

NOTICE!!

These documents have been scanned!

Do not place un-scanned documents beneath this notice!

Do not remove this notice from this file!

GPO Jacket No. 560-102
Print Order 61540
Rise Business Services, LLC
Job=AZ15 4/26/2019



Box Number= AZ15003



Claim Begin-End: AMC448974-AMC448977

1 Initial Receipt



AZ15003-37

AMC450400-AMC453366

United States Department of the Interior
Bureau of Land Management
 DIV OF LANDS, MINRLS & ENERGY
 ONE N CENTRAL AVE
 PHOENIX, AZ 85004 -4427
 Phone: 602-417-9200

Receipt

No: 4082691

Transaction #: 4194649	
Date of Transaction: 02/07/2018	
CUSTOMER:	
JAMES L WHITE PO BOX 1263 HELENA, MT 59624-1263 US	

ENTERED
 FEB 09 2018
 BY: RAm

LINE #	QTY	DESCRIPTION	REMARKS	UNIT PRICE	TOTAL
1	4.00	LOCATABLE MINERALS / MINING CLAIMS-NEW, UNADJUD, ONE OR MORE AUTH NOS / NEW MINING CLAIM PROCESSING FEE CASES: AMC448974/\$20.00, AMC448975/\$20.00, AMC448976/\$20.00, AMC448977/\$20.00		- n/a -	80.00
2	4.00	LOCATABLE MINERALS / MINING CLAIMS-NEW, UNADJUD, ONE OR MORE AUTH NOS / NEW MINING CLAIMS LOCATION FEE CASES: AMC448974/\$37.00, AMC448975/\$37.00, AMC448976/\$37.00, AMC448977/\$37.00		- n/a -	148.00
3	4.00	LOCATABLE MINERALS / MINING CLAIMS-NEW, UNADJUD, ONE OR MORE AUTH NOS / NEW MINING CLAIMS MAINTENANCE FEE CASES: AMC448974/\$155.00, AMC448975/\$155.00, AMC448976/\$155.00, AMC448977/\$155.00		- n/a -	620.00
TOTAL:					\$848.00

PAYMENT INFORMATION			
1	AMOUNT:	848.00	POSTMARKED: N/A
	TYPE:	CHECK	RECEIVED: 02/05/2018
	CHECK NO:	3573	
	NAME:	WHITE, JAMES L PO BOX 1263 HELENA MT 59624-1263 US	

REMARKS

NOTICE!!

These documents have been scanned!

Do not place un-scanned documents beneath this notice!

Do not remove this notice from this file!

GPO Jacket No. 560-102
Print Order 61540
Rise Business Services, LLC
Job=AZ15 4/26/2019



Box Number= AZ15003



Claim Begin-End: AMC448974-AMC448977

2 Correspondence



AZ15003-37

AMC450400-AMC453366

**NO
DOCUMENTS
FOUND**

NO DOCUMENTS FOUND
NO DOCUMENTS FOUND

NOTICE!!

These documents have been scanned!

Do not place un-scanned documents beneath this notice!

Do not remove this notice from this file!

GPO Jacket No. 560-102
Print Order 61540
Rise Business Services, LLC
Job=AZ15 4/26/2019



Box Number= AZ15003



Claim Begin-End: AMC448974-AMC448977

3 Transfers



AZ15003-37

AMC450400-AMC453366

**NO
DOCUMENTS
FOUND**

NO DOCUMENTS FOUND
NO DOCUMENTS FOUND

NOTICE!!

These documents have been scanned!

Do not place un-scanned documents beneath this notice!

Do not remove this notice from this file!

GPO Jacket No. 560-102
Print Order 61540
Rise Business Services, LLC
Job=AZ15 4/26/2019



Box Number= AZ15003



Claim Begin-End: AMC448974-AMC448977

4 Annual Filings



AZ15003-37

AMC450400-AMC453366

UNITED STATES
DEPARTMENT OF THE INTERIOR
BUREAU OF LAND MANAGEMENT

MAINTENANCE FEE WAIVER CERTIFICATION

SEE INSTRUCTIONS ON PAGE 2

147
JME

448974

FORM APPROVED
OMB NO. 1004-0114
Expires: January 31, 2020

1. This small miner waiver is filed for the assessment year beginning on September 1, 2019 and ending on September 1, 2020.
2. The undersigned and all related parties owned ten or fewer mining claims, mill, or tunnel sites located and maintained on Federal lands in the United States of America on September 1, 2020.
3. The undersigned have performed the assessment work required by law for each mining claim listed prior to filing this waiver and understand that by filing this form, the undersigned must file an affidavit of assessment work with the Bureau of Land Management (BLM) by the December 30th following the filing of this waiver.
4. The undersigned understand that if the assessment work obligation has not yet come due under 30 U.S.C. 28 (for those claims in their first assessment year only), a notice of intent to hold reciting this condition must be recorded by the December 30th following the filing of this waiver.
5. The undersigned understand that mill and tunnel sites may also be listed on this waiver and be waived from payment of the maintenance fee, and that a notice of intent to hold for these sites is required to be filed with the BLM by the December 30th following the filing of this waiver.
6. The undersigned understand and acknowledge that pursuant to 43 U.S.C. 1212 and 18 U.S.C. 1001, the filing or recording of a false, fictitious, or fraudulent document with the BLM may result in a fine of up to \$250,000, a prison term not to exceed five years, or both.
7. The mining claims, mill or tunnel sites for which this waiver from payment of the maintenance fees is requested are:

CLAIM OR SITE NAME		BLM RECORDATION SERIAL NUMBER
1. <u>Dyrmax</u>	<u>AMC 448974</u>	<u>2018 - 00364</u>
2. <u>Dyrmax #1</u>	<u>AMC 448975</u>	<u>2018 - 00365</u>
3. <u>Dyrmax #2</u>	<u>AMC 448976</u>	<u>2018 - 00366</u>
4. <u>Dyrmax #3</u>	<u>AMC 448977</u>	<u>2018 - 00367</u>
5.		
6.		
7.		
8.		
9.		
10.		

RECEIVED
BLM AZ STATE OFFICE
2019 AUG 13 A 8:01
PHOENIX, ARIZONA

The owner(s) (claimants) of the above mining claims and sites are:

JAMES H. WHITE

(Owner's Name - Please Print)

P.O. Box 1263

(Owner's Mailing Address)

James H. White

(Owner's Signature)

Helena

(City)

MT.

(State)

59624

(Zip Code)

(Owner's Name - Please Print)

(Owner's Signature)

(Owner's Mailing Address)

(City)

(State)

(Zip Code)

(Owner's Name - Please Print)

(Owner's Signature)

(Owner's Mailing Address)

(City)

(State)

(Zip Code)

(Owner's Name - Please Print)

(Owner's Signature)

(Owner's Mailing Address)

(City)

(State)

(Zip Code)

(Continued on page 2)

ENTERED
SEP 10 2019
JME

NW

443

MAINTENANCE FEE WAIVER CERTIFICATION

FORM APPROVED
OMB NO. 1004-0114
Expires: January 31, 2020

SEE INSTRUCTIONS ON PAGE 2

1. This small miner waiver is filed for the assessment year beginning on September 1, 2018 and ending on September 1, 2019.
2. The undersigned and all related parties owned ten or fewer mining claims, mill, or tunnel sites located and maintained on Federal lands in the United States of America on September 1, 2019.
3. The undersigned have performed the assessment work required by law for each mining claim listed prior to filing this waiver and understand that by filing this form, the undersigned must file an affidavit of assessment work with the Bureau of Land Management (BLM) by the December 30th following the filing of this waiver.
4. The undersigned understand that if the assessment work obligation has not yet come due under 30 U.S.C. 28 (for those claims in their first assessment year only), a notice of intent to hold reciting this condition must be recorded by the December 30th following the filing of this waiver.
5. The undersigned understand that mill and tunnel sites may also be listed on this waiver and be waived from payment of the maintenance fee, and that a notice of intent to hold for these sites is required to be filed with the BLM by the December 30th following the filing of this waiver.
6. The undersigned understand and acknowledge that pursuant to 43 U.S.C. 1212 and 18 U.S.C. 1001, the filing or recording of a false, fictitious, or fraudulent document with the BLM may result in a fine of up to \$250,000, a prison term not to exceed five years, or both.
7. The mining claims, mill or tunnel sites for which this waiver from payment of the maintenance fees is requested are:

CLAIM OR SITE NAME		BLM RECORDATION SERIAL NUMBER
1. Dyramax	AMC 448974 (913)	2018-00364
2. Dyramax #1	AMC 448975	2018-00365
3. Dyramax #2	AMC 448976	2018-00366
4. Dyramax #3	AMC 448977	2018-00367
5.		
6.		
7.		
8.		
9.		
10.		

RECEIVED
BLM AZ STATE OFFICE
2018 AUG 24 P 1:30
PHOENIX, ARIZONA

The owner(s) (claimants) of the above mining claims and sites are:

James R. White
(Owner's Name - Please Print)
P.O. Box 1263
(Owner's Mailing Address)

James R. White
(Owner's Signature)
Helena MT 59624
(City) (State) (Zip Code)

(Owner's Name - Please Print)

(Owner's Mailing Address)

James R. White
(Owner's Signature)

(City) (State) (Zip Code)

(Owner's Name - Please Print)

(Owner's Mailing Address)

(Owner's Signature)

(City) (State) (Zip Code)

(Owner's Name - Please Print)

(Owner's Mailing Address)

(Owner's Signature)

(City) (State) (Zip Code)

AC 483
ENTERED SEP 12 2018
PB

(Owner's Name - Please Print)

(Owner's Signature)

(Owner's Mailing Address)

(City)

(State)

(Zip Code)

(Owner's Name - Please Print)

(Owner's Signature)

(Owner's Mailing Address)

(City)

(State)

(Zip Code)

(Owner's Name - Please Print)

(Owner's Signature)

(Owner's Mailing Address)

(City)

(State)

(Zip Code)

(Owner's Name - Please Print)

(Owner's Signature)

(Owner's Mailing Address)

(City)

(State)

(Zip Code)

18 U.S.C. 1001 and 43 U.S.C. 1212 make it a crime for any person knowingly and willfully to make to any department or agency of the United States any false, fictitious or fraudulent statements or representations as to any matter within its jurisdiction.

INSTRUCTIONS

1. This certification is made under the provisions of 43 U.S.C. § 1744 and 30 U.S.C. §28-28k and the regulations thereunder (43 CFR Part 3830).
2. The claimant(s) must fill in the dates in paragraph 1 for the beginning and ending of the assessment year for which this waiver is sought.
3. The claimant(s) must fill in the date in paragraph 2 for the beginning of the assessment year for which this waiver is sought.
4. All claim and site names and BLM serial numbers must be listed for the mining claims, mill sites, and tunnel sites for which the waiver is sought.
5. All owners of the mining claims, mill sites, and tunnel sites and their addresses must be given.
6. This waiver form must be signed by all the claimants or their designated agent, in original form. If an agent is designated, a notarized designation of agent, signed by all of the claimants with proper address given, must be submitted with this waiver.
7. This form must be filed no later than September 1st for the upcoming assessment year in the BLM State Office where the mining claims or sites are recorded, or the waiver cannot be granted by the BLM. (Example: To obtain a waiver for the assessment year 2012, which begins on September 1, 2011, you must qualify for and file for a waiver no later than September 1, 2011, in the proper BLM State Office.)
8. For all mining claims which require assessment work, you must record an affidavit of labor on or before the December 30th immediately following the filing of this waiver. For all other mining claims or sites waived, you must record a notice of intent to hold on or before the December 30th immediately following the filing of this waiver.
9. Mill and tunnel sites may also be listed on this waiver and be waived from payment of the maintenance fee. A notice of intent to hold for these sites is required to be filed by the December 30th following the filing of this waiver.

FOR OFFICIAL USE ONLY

UNITED STATES DEPARTMENT OF
THE INTERIOR BUREAU OF
LAND MANAGEMENT

Amc448974

RECORDING REQUESTED BY AND WHEN
RECORDED, MAIL DOCUMENT TO:

NAME: James H. White

ADDRESS: P.O. Box 1263

Helena, MONTANA 59624

FOR COUNTY RECORDER'S USE

AFFIDAVIT OF ANNUAL ASSESSMENT WORK-PROOF OF LABOR

I hereby certify that the taxes have been paid in full:

X _____ Date: _____
Treasurer-Tax Collector Use

No. of Claims x 4

\$10/claim

Total due BLM \$ \$40.00

1. The undersigned certifies that at least \$100 per claim was expended for development, labor and improvements, or equivalent value added, as the annual assessment work for the assessment year ending September 1, _____ for the following contiguous unpatented mining claim(s), located in the County of LA PAZ, in the State of California. AAI 20X9.

BLM Serial No.	Name of Claim	Tp	Rg	Sec	Mer	County Recordation	Date
00364	Dynamax <u>Amc 448974</u>			<u>33</u>			
00365	Dynamax <u>#1 448975</u>						
00366	Dynamax <u>#2 448976</u>						
00367	Dynamax <u>#3 448977</u>						
<u>Claim Number's Listed on the WVR is Correct, ps</u>							

RECEIVED
BLM AZ STATE OFFICE
2010 AUG 24 P 1:30
PHOENIX, ARIZONA

2. Type of labor improvements (specify what was done and give the total value for that labor and improvement to show at least \$100 for each claim). If a geological, geochemical, or geophysical survey was performed, as per 30 U.S.C. 28-1, reference the title of the report of survey, give cost and date of survey and report, and indicate it was filed.

Description of Work Performed	Value of Work Performed	Date Work Was Performed
<u>Sample, gravel, Dug test holes</u>	<u>\$500.00</u>	<u>Feb 15, - March 15,</u>

AC 480
ENTERED AUG 31 2008
ps

#4246265

3. Residence and mailing address of each person who performed the labor and improvements:

Name (please print)

James L. White

Residence and Mailing Address (please print)

P.O. Box 1263 Helena, MT. 59624

4. Residence and mailing address of each person who holds and claims the subject mining claim(s) for the valuable minerals contained therein. Be sure to indicate if there is a change of address:

Name (please print)

~~SAVATE~~
JAMES L. WHITE

Residence and Mailing Address (please print)

P.O. Box 1263 Helena, MT. 59624

5. The undersigned testifies that on the date of _____, 20____, all monuments required by law were erected upon the subject claim(s), and all notices required by law were posted on the subject claim(s) or copies thereof were in place, and at said date, each corner monument bore or contained markings sufficient to appropriately designate the corner of the claim to which it pertains and the name of the claim(s).

I hereby certify under penalty of perjury under the laws of the State of Montana that the foregoing statements are true and correct:

James L. White
(Signature of person responsible for above statement)

Date

Aug 21 2018

Title 18 U.S.C. 1001 and 43 U.S.C. 1212 makes it a crime for any person knowingly and willfully to make to any department or agency of the United States any false, fictitious or fraudulent statements or representations as to any matter within its jurisdiction.

STATE OF MONTANA

County 288

On this 21st day of Aug

before me, a Notary Public for the State of Montana, personally appeared James L. White known to me to be the person(s) whose name is subscribed to the within instrument and acknowledged to me that he executed the same.

Sandra Cochran

Notary Public for the State of Montana

Residing at _____

My Commission expires _____

SEAL

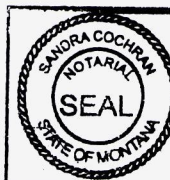

SANDRA COCHRAN
NOTARY PUBLIC for the
State of Montana
Residing at Helena, Montana
My Commission Expires
October 28, 2019

JAMES L. White
P.O. Box 1263,
Helena, MONTANA
59624

RECEIVED
BLM AZ STATE OFFICE

2018 AUG 24 P 1:35

PHOENIX, ARIZONA

GREAT FALLS MT 594

21 AUG 2018 PM 1 T



United States Department of Interior
Bureau of Land Management
Arizona State Office
One North Central Avenue, Suite 800
Phoenix, Arizona

850044427

85004-4427

United States Department of the Interior
Bureau of Land Management
 DIV OF LANDS, MINRLS & ENERGY
 ONE N CENTRAL AVE
 PHOENIX, AZ 85004 -4427
 Phone: 602-417-9200

Receipt

No: 4246265

Transaction #: 4361730	
Date of Transaction: 08/27/2018	
CUSTOMER:	
JAMES L WHITE PO BOX 1263 HELENA, MT 59624-1263 US	

Ac 480
ENTERED *AUG 31 2018*
PA

LINE #	QTY	DESCRIPTION	REMARKS	UNIT PRICE	TOTAL
1	1.00	LOCATABLE MINERALS / MINING CLAIMS- NOT NEW-UNADJUD, ONE AUTH NO. ONLY / MINING CLAIM MONEY RECEIVED CASES: AMC448974/\$40.00	POL 2018/4 WAV	- n/a -	40.00
TOTAL:					\$40.00

PAYMENT INFORMATION			
1	AMOUNT:	40.00	POSTMARKED: N/A
	TYPE:	CHECK	RECEIVED: 08/24/2018
	CHECK NO:	3781	
	NAME:	WHITE, JAMES L PO BOX 1263 HELENA MT 59624-1263 US	

REMARKS
NO DATES ON WAIVER/SERIAL NUMBERS DON'T MATCH ON POL

This receipt was generated by the automated BLM Collections and Billing System and is a paper representation of a portion of the official electronic record contained therein.

DEPARTMENT OF THE INTERIOR
BUREAU OF LAND MANAGEMENT
Mining Claims

CUSTOMER INFORMATION

Admin State: AZ		Geo State: AZ		Int Rel: CLAIMANT		Customer ID: 2327192			
		WHITE JAMES L							
		PO BOX 1263							
		HELENA MT 59624-1263							
Serial Number	Lead Serial Number	Claim Name	County	D	Case Type	Last A Yr	Location Date	Meridian Township Range Section	Subdiv
AMC448977	AMC448974	DURAMAX 3	LA PAZ	A	PLACER	2018	12/05/2017	14 0040N 0200W 028	SE
AMC448976	AMC448974	DURAMAX 2	LA PAZ	A	PLACER	2018	12/05/2017	14 0040N 0200W 028	SE
AMC448975	AMC448974	DURAMAX 1	LA PAZ	A	PLACER	2018	12/05/2017	14 0040N 0200W 028	SE
AMC448974	AMC448974	DURAMAX	LA PAZ	A	PLACER	2018	12/05/2017	14 0040N 0200W 033	NE
AMC414331	AMC414330	NEW YEAR #1	LA PAZ	C	PLACER	2012	01/01/2012	14 0040N 0200W 033	NE

**DOCUMENTS RECEIVED
WITHOUT CHECK/PAYMENT**

Received from: James White
P.O. Box 1263
Helena, MT 59624

Number of pages: 6

Date Received: 9/11/18

Method of delivery: USPS

Tracking #: 0

PAYMENT ALREADY REC'D ON 8/24/18
R# 4246265

MAILROOM

Signature: Pamela Davis
Printed Name: Pamela Davis

Date: 9/11/18

PUBLIC ROOM

Signature: Eric Gong
Printed Name: ERIC GONG

Date: 9/11/18

SUPERVISOR

Signature: TJM Coladonato
Printed Name: JM Coladonato

Date: 9/11/18

UNITED STATES
DEPARTMENT OF THE INTERIOR
BUREAU OF LAND MANAGEMENT

MAINTENANCE FEE WAIVER CERTIFICATION

AMC 448974

FORM APPROVED

OMB NO. 1004-0114

Expires: January 31, 2020

SEE INSTRUCTIONS ON PAGE 2

443

1. This small miner waiver is filed for the assessment year beginning on September 1, 2018 and ending on September 1, 2019.
2. The undersigned and all related parties owned ten or fewer mining claims, mill, or tunnel sites located and maintained on Federal lands in the United States of America on September 1, 2018.
3. The undersigned have performed the assessment work required by law for each mining claim listed prior to filing this waiver and understand that by filing this form, the undersigned must file an affidavit of assessment work with the Bureau of Land Management (BLM) by the December 30th following the filing of this waiver.
4. The undersigned understand that if the assessment work obligation has not yet come due under 30 U.S.C. 28 (for those claims in their first assessment year only), a notice of intent to hold reciting this condition must be recorded by the December 30th following the filing of this waiver.
5. The undersigned understand that mill and tunnel sites may also be listed on this waiver and be waived from payment of the maintenance fee, and that a notice of intent to hold for these sites is required to be filed with the BLM by the December 30th following the filing of this waiver.
6. The undersigned understand and acknowledge that pursuant to 43 U.S.C. 1212 and 18 U.S.C. 1001, the filing or recording of a false, fictitious, or fraudulent document with the BLM may result in a fine of up to \$250,000, a prison term not to exceed five years, or both.
7. The mining claims, mill or tunnel sites for which this waiver from payment of the maintenance fees is requested are:

CLAIM OR SITE NAME		BLM RECORDATION SERIAL NUMBER
1. <u>Dyramax</u>	<u>AMC 448974</u>	<u>2018-00364</u>
2. <u>Dyramax #1</u>	<u>AMC 448975</u>	<u>2018-00365</u>
3. <u>Dyramax #2</u>	<u>AMC 448976</u>	<u>2018-00366</u>
4. <u>Dyramax #3</u>	<u>AMC 448977</u>	<u>2018-00367</u>
5.		
6.		
7.		
8.		
9.		
10.		

RECEIVED
BLM AT STATE OFFICE
2018 SEP 11 P 2:28
PHOENIX, ARIZONA

The owner(s) (claimants) of the above mining claims and sites are:

James R. White
(Owner's Name - Please Print)

P.O. Box 1263
(Owner's Mailing Address)

James R. White
(Owner's Signature)

Helena MT 59624
(City) (State) (Zip Code)

(Owner's Name - Please Print)

(Owner's Mailing Address)

James R. White
(Owner's Signature)

(City) (State) (Zip Code)

(Owner's Name - Please Print)

(Owner's Mailing Address)

(Owner's Signature)

(City) (State) (Zip Code)

(Owner's Name - Please Print)

(Owner's Mailing Address)

(Owner's Signature)

(City) (State) (Zip Code)

ENTERED INTO COMPUTER

(Owner's Name - Please Print)

(Owner's Signature)

(Owner's Mailing Address)

(City)

(State)

(Zip Code)

(Owner's Name - Please Print)

(Owner's Signature)

(Owner's Mailing Address)

(City)

(State)

(Zip Code)

(Owner's Name - Please Print)

(Owner's Signature)

(Owner's Mailing Address)

(City)

(State)

(Zip Code)

(Owner's Name - Please Print)

(Owner's Signature)

(Owner's Mailing Address)

(City)

(State)

(Zip Code)

18 U.S.C. 1001 and 43 U.S.C. 1212 make it a crime for any person knowingly and willfully to make to any department or agency of the United States any false, fictitious or fraudulent statements or representations as to any matter within its jurisdiction.

INSTRUCTIONS

1. This certification is made under the provisions of 43 U.S.C. § 1744 and 30 U.S.C. §28-28k and the regulations thereunder (43 CFR Part 3830).
2. The claimant(s) must fill in the dates in paragraph 1 for the beginning and ending of the assessment year for which this waiver is sought.
3. The claimant(s) must fill in the date in paragraph 2 for the beginning of the assessment year for which this waiver is sought.
4. All claim and site names and BLM serial numbers must be listed for the mining claims, mill sites, and tunnel sites for which the waiver is sought.
5. All owners of the mining claims, mill sites, and tunnel sites and their addresses must be given.
6. This waiver form must be signed by all the claimants or their designated agent, in original form. If an agent is designated, a notarized designation of agent, signed by all of the claimants with proper address given, must be submitted with this waiver.
7. This form must be filed no later than September 1st for the upcoming assessment year in the BLM State Office where the mining claims or sites are recorded, or the waiver cannot be granted by the BLM. (Example: To obtain a waiver for the assessment year 2012, which begins on September 1, 2011, you must qualify for and file for a waiver no later than September 1, 2011, in the proper BLM State Office.)
8. For all mining claims which require assessment work, you must record an affidavit of labor on or before the December 30th immediately following the filing of this waiver. For all other mining claims or sites waived, you must record a notice of intent to hold on or before the December 30th immediately following the filing of this waiver.
9. Mill and tunnel sites may also be listed on this waiver and be waived from payment of the maintenance fee. A notice of intent to hold for these sites is required to be filed by the December 30th following the filing of this waiver.

FOR OFFICIAL USE ONLY

2018-033

Page 1 of 3

SHELLY D BAKER, RECORDER

OFFICIAL RECORDS OF LA PAZ COUNTY, AZ

08-28-2018 09:48 AM Recording Fee \$10.00

When Recorded Mail To:

James White

PO Box 1263

Helena MT 59624

Maintenance Fee Waiver

Document Title

RECEIVED
BLM AZ STATE OFFICE
2018 SEP 11 P 2:29
PHOENIX, ARIZONA

2018-032

Page 1 of 3

SHELLY D BAKER, RECORDER

OFFICIAL RECORDS OF LA PAZ COUNTY, AZ

08-28-2018 09:48 AM Recording Fee \$15.00

RECORDING REQUESTED BY

AND WHEN RECORDED MAIL DOCUMENT TO:

NAME

James White

STREET
ADDRESS

P.O. Box 1263

CITY, STATE &
ZIP CODE

Helena, MT
59624

SPACE ABOVE FOR RECORDER'S USE ONLY

Affidavit of Annual Assessment work -
Title of Document
proof of Labor

PHOENIX, ARIZONA

2018 SEP 11 P 2:27

RECEIVED
BLM AZ STATE OFFICE

Reason for Exemption:

- ☐ Exempt from fee per GC 27388.1, recorded in connection with a transfer subject to the imposition of documentary transfer tax (DTT), or
- ☐ Exempt from fee per GC 27388.1, recorded in connection with a transfer of real property that is a residential dwelling to an owner-occupier, or
- ☐ Exempt from fee per GC 27388.1, recorded in connection with a transfer that was subject to documentary transfer tax which was paid on document recorded previously on _____ (date) as document number _____ of Official Records. (Cap. \$225.00)
- ☐ Exempt from fee per GC 27388.1, fee cap of \$225.00 reached, and/or
- ☒ Exempt from fee per GC 27388.1, not related to real property

Failure to include an exemption reason will result in the imposition of the \$75.00 Building Homes and Jobs Act fee. Fees collected are deposited to the State and may not be available for refund.

THIS COVER SHEET ADDED TO PROVIDE ADEQUATE SPACE FOR RECORDING INFORMATION
(\$3.00 Additional Recording Fee Applies)

UNITED STATES DEPARTMENT OF
THE INTERIOR BUREAU OF
LAND MANAGEMENT

RECORDING REQUESTED BY AND WHEN
RECORDED, MAIL DOCUMENT TO:

NAME: James H. White

ADDRESS: P.O. Box 1263

Helena, MONTANA 59624

FOR COUNTY RECORDER'S USE

AFFIDAVIT OF ANNUAL ASSESSMENT WORK-PROOF OF LABOR

I hereby certify that the taxes have been paid in full:

X

Date: _____

Treasurer-Tax Collector Use

No. of Claims x 4

\$10/claim

Total due BLM \$

\$40.00

1. The undersigned certifies that at least \$100 per claim was expended for development, labor and improvements, or equivalent value added, as the annual assessment work for the assessment year ending September 1, _____ for the following contiguous unpatented mining claim(s), located in the County of LA PAZ, in the State of California. AAI 2009.

BLM Serial No.	Name of Claim	Tp	Rg	Sec	Mer	County Recordation	Date
448974 00364	Dynamax AMC 448974			33			
448975 00365	Dynamax #1 AMC 448975						
448976 00366	Dynamax #2 AMC 448976						
448977 00367	Dynamax #3 AMC 448977						

RECEIVED
BLM AZ STATE OFFICE
2018 SEP 11 P 2:27
PHOENIX, ARIZONA

2. Type of labor improvements (specify what was done and give the total value for that labor and improvement to show at least \$100 for each claim). If a geological, geochemical, or geophysical survey was performed, as per 30 U.S.C. 28-1, reference the title of the report of survey, give cost and date of survey and report, and indicate it was filed.

Description of Work Performed	Value of Work Performed	Date Work Was Performed
Sample, gravel, dug test holes	\$500.00	Feb 15, - March 15,

3. Residence and mailing address of each person who performed the labor and improvements:

Name (please print)

JAMES L. WHITE

Residence and Mailing Address (please print)

P.O. BOX 1263 Helena MT. 59624

4. Residence and mailing address of each person who holds and claims the subject mining claim(s) for the valuable minerals contained therein. Be sure to indicate if there is a change of address:

Name (please print)

~~JAMES L. WHITE~~
JAMES L. WHITE

Residence and Mailing Address (please print)

P.O. BOX 1263 Helena, MT. 59624

5. The undersigned testifies that on the date of _____, 20____, all monuments required by law were erected upon the subject claim(s), and all notices required by law were posted on the subject claim(s) or copies thereof were in place, and at said date, each corner monument bore or contained markings sufficient to appropriately designate the corner of the claim to which it pertains and the name of the claim(s).

I hereby certify under penalty of perjury under the laws of the State of Montana that the foregoing statements are true and correct:

[Signature]
(Signature of person responsible for above statement)

Date

Aug 21 2018

Title 18 U.S.C. 1001 and 43 U.S.C. 1212 makes it a crime for any person knowingly and willfully to make to any department or agency of the United States any false, fictitious or fraudulent statements or representations as to any matter within its jurisdiction.

STATE OF MONTANA

County Blaine

On this 21st day of Aug

before me, a Notary Public for the State of Montana, personally appeared James L. White known to me to be the person(s) whose name is subscribed to the within instrument and acknowledged to me that he executed the same.

Sandra Cochran

Notary Public for the State of Montana

Residing at _____

My Commission expires _____

SEAL

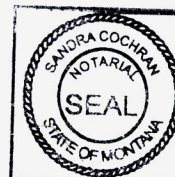

SANDRA COCHRAN
NOTARY PUBLIC for the
State of Montana
Residing at Helena, Montana
My Commission Expires
October 28, 2019

James L. White
P.O. Box 1263
Helena, Montana

RECEIVED
BLM AZ STATE OFFICE
2018 SEP 11 P 2:21
PHOENIX, ARIZONA



United States
Department of Interior
Bureau of Land Management
Arizona State Offices
One North Central Avenue, Suite 800
Phoenix, Arizona 85004-4427

8500434427 C041

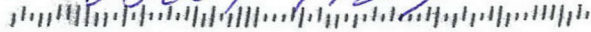

UNITED STATES
DEPARTMENT OF THE INTERIOR
BUREAU OF LAND MANAGEMENT
MAINTENANCE FEE WAIVER CERTIFICATION

Attached to 143 AMC 448974

FORM APPROVED
OMB NO. 1004-0114
Expires: January 31, 2020

SEE INSTRUCTIONS ON PAGE 2

1. This small miner waiver is filed for the assessment year beginning on September 1, 2018 and ending on September 1, 2019.
2. The undersigned and all related parties owned ten or fewer mining claims, mill, or tunnel sites located and maintained on Federal lands in the United States of America on September 1, 2018.
3. The undersigned have performed the assessment work required by law for each mining claim listed prior to filing this waiver and understand that by filing this form, the undersigned must file an affidavit of assessment work with the Bureau of Land Management (BLM) by the December 30th following the filing of this waiver.
4. The undersigned understand that if the assessment work obligation has not yet come due under 30 U.S.C. 28 (for those claims in their first assessment year only), a notice of intent to hold reciting this condition must be recorded by the December 30th following the filing of this waiver.
5. The undersigned understand that mill and tunnel sites may also be listed on this waiver and be waived from payment of the maintenance fee, and that a notice of intent to hold for these sites is required to be filed with the BLM by the December 30th following the filing of this waiver.
6. The undersigned understand and acknowledge that pursuant to 43 U.S.C. 1212 and 18 U.S.C. 1001, the filing or recording of a false, fictitious, or fraudulent document with the BLM may result in a fine of up to \$250,000, a prison term not to exceed five years, or both.
7. The mining claims, mill or tunnel sites for which this waiver from payment of the maintenance fees is requested are:

CLAIM OR SITE NAME	BLM RECORDATION SERIAL NUMBER
1. <u>Dura MAX 3 - AMC 448977</u>	
2. <u>Duramax 2 AMC 448976</u>	
3. <u>Duramax 1 AMC 448975</u>	
4. <u>Dura MAX AMC 448974</u>	
5.	
6.	
7.	
8.	
9.	
10.	

RECEIVED
BLM AZ STATE OFFICE
2018 SEP 21 P 1:48
PHOENIX, ARIZONA

The owner(s) (claimants) of the above mining claims and sites are:

<u>James L. White</u> (Owner's Name - Please Print)	<u>James L White</u> (Owner's Signature)
<u>P.O. Box 1263</u> (Owner's Mailing Address)	<u>Helena</u> <u>MT.</u> <u>59624</u> (City) (State) (Zip Code)
_____ (Owner's Name - Please Print)	_____ (Owner's Signature)
_____ (Owner's Mailing Address)	_____ (City) (State) (Zip Code)
_____ (Owner's Name - Please Print)	_____ (Owner's Signature)
_____ (Owner's Mailing Address)	<u>A wra was Rec'd on 9/11/18 already to</u> <u>cause the wra was Received on 8/24/18.</u> (City) (State) (Zip Code)
_____ (Owner's Name - Please Print)	_____ (Owner's Signature)
_____ (Owner's Mailing Address)	_____ (City) (State) (Zip Code)

(Continued on page 2)

NW/PR

(Owner's Name - Please Print)	(Owner's Signature)		
(Owner's Mailing Address)	(City)	(State)	(Zip Code)

(Owner's Name - Please Print)	(Owner's Signature)		
(Owner's Mailing Address)	(City)	(State)	(Zip Code)

(Owner's Name - Please Print)	(Owner's Signature)		
(Owner's Mailing Address)	(City)	(State)	(Zip Code)

(Owner's Name - Please Print)	(Owner's Signature)		
(Owner's Mailing Address)	(City)	(State)	(Zip Code)

18 U.S.C. 1001 and 43 U.S.C. 1212 make it a crime for any person knowingly and willfully to make to any department or agency of the United States any false, fictitious or fraudulent statements or representations as to any matter within its jurisdiction.

INSTRUCTIONS

1. This certification is made under the provisions of 43 U.S.C. § 1744 and 30 U.S.C. § 28-28k and the regulations thereunder (43 CFR Part 3830)
2. The claimant(s) must fill in the dates in paragraph 1 for the beginning and ending of the assessment year for which this waiver is sought.
3. The claimant(s) must fill in the date in paragraph 2 for the beginning of the assessment year for which this waiver is sought.
4. All claim and site names and BLM serial numbers must be listed for the mining claims, mill sites, and tunnel sites for which the waiver is sought.
5. All owners of the mining claims, mill sites, and tunnel sites and their addresses must be given.
6. This waiver form must be signed by all the claimants or their designated agent, in original form. If an agent is designated, a notarized designation of agent, signed by all of the claimants with proper address given, must be submitted with this waiver.
7. This form must be filed no later than September 1st for the upcoming assessment year in the BLM State Office where the mining claims or sites are recorded, or the waiver cannot be granted by the BLM. (Example: To obtain a waiver for the assessment year 2012, which begins on September 1, 2011, you must qualify for and file for a waiver no later than September 1, 2011, in the proper BLM State Office.)
8. For all mining claims which require assessment work, you must record an affidavit of labor on or before the December 30th immediately following the filing of this waiver. For all other mining claims or sites waived, you must record a notice of intent to hold on or before the December 30th immediately following the filing of this waiver.
9. Mill and tunnel sites may also be listed on this waiver and be waived from payment of the maintenance fee. A notice of intent to hold for these sites is required to be filed by the December 30th following the filing of this waiver.

FOR OFFICIAL USE ONLY

JAMES H. WHITE
P.O. BOX 1263
HELENA MONTANA
59624

GREAT FALLS MT 594

18 SEP 2018 PM 2 T

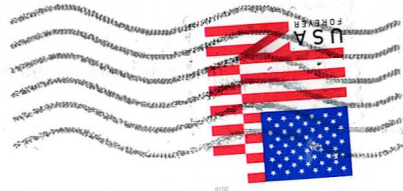

RECEIVED
BLM AZ STATE OFFICE

2018 SEP 21 P 1:48

PHOENIX, ARIZONA

United States Department of the Interior
Bureau of Land Management
Arizona State Office
1 N. Central Avenue, Suite 800
Phoenix, Arizona 85004-4427

85004\$4427 C041



NOTICE!!

These documents have been scanned!

Do not place un-scanned documents beneath this notice!

Do not remove this notice from this file!

GPO Jacket No. 560-102
Print Order 61540
Rise Business Services, LLC
Job=AZ15 4/26/2019



Box Number= AZ15003



Claim Begin-End: AMC448974-AMC448977

5 Miscellaneous



AZ15003-37

AMC450400-AMC453366

**NO
DOCUMENTS
FOUND**

NO DOCUMENTS FOUND
NO DOCUMENTS FOUND

NOTICE!!

These documents have been scanned!

Do not place un-scanned documents beneath this notice!

Do not remove this notice from this file!

GPO Jacket No. 560-102
Print Order 61540
Rise Business Services, LLC
Job=AZ15 4/26/2019



Box Number= AZ15003



Claim Begin-End: AMC448974-AMC448977

6 Location Notices-Amendments and Supporting Documents



AZ15003-37

AMC450400-AMC453366

MINING CLAIM STATUS REPORT

Data Entered: 2/9/18 Ram

MTP Checked By: 2/9/18 Ram
GEO Checked By: 2/9/18 Ram

LEAD SERIAL NUMBER: AMC 448974 thru AMC 448977

NUMBER OF CLAIMS & TYPE:

4 LODE
4 PLACER
ASSOCIATION PLACER
MILL SITE
TUNNEL SITE

CHARGES:

Processing Fee @ \$20 = \$ 80
Location Fee @ \$37 = \$ 148
Maintenance Fee @ \$155 = \$ 630
Add'l Maint Fee for Assoc Placer = \$
SUBTOTAL \$

TOTAL ACREAGE: _____ Per Claim
(Placer Only)

Other Fees \$

Other Fees \$

NUMBER OF LOCATORS: _____

TOTAL \$ 848

DOCUMENTS RECEIVED VIA: Over-the-Counter [] Mail [X] TIMELY FILED: Yes [X] No []

LEGAL DESCRIPTION: T 4N R 20W SEC 28, 33
T _____ R _____ SEC _____
T _____ R _____ SEC _____
T _____ R _____ SEC _____
T _____ R _____ SEC _____

BLM [] FOREST SERVICE [] SUBJ TO PL 359: Yes [] No []
WILDERNESS AREA []

SPLIT ESTATE: N/A [] SX [] PX [] OTHER []
SRHA [] Was proper Notice filed if located on SHRA Land? Yes [] No []

RECONVEYED MINERALS ON BLM LAND REQUIRE OPENING ORDER FROM 1944 TO 1993:

Open to Entry On _____ N/A []

COMMENTS/STATUS: VOID [] PARTIALLY VOID [] PVT MINERALS [] WITHDRAWN LANDS []
OTHER []

[] Claimant acknowledges that portions of the following claim(s) site(s) may be void or voidable.

Printed Name of Claimant _____ Signature of Claimant _____

*****FINAL ADJUDICATION*****

DATE 2/7/18 INITIALS BDS

AMC 448974

DEPARTMENT OF THE INTERIOR
BUREAU OF LAND MANAGEMENT
MINING CLAIMS

Run Date/Time: 02/09/2018 01:30 PM

(LIVE) Serial Register Page

Page 1 of 1

01 10-21-1976;090STAT0090;43USC1744

Case Type 384201: PLACER CLAIM

Claim Name: DURAMAX

Commodity :

Case Disposition: ACTIVE

Required Maintenance Fee: \$155.00

Total Acres

20.000

Serial Number

AMC448974

Lead File Number

AMC448974

Name & Address

Int Rel

WHITE JAMES L

PO BOX 1263

HELENA, MT 59624-1263

CLAIMANT

Mer Twp Rng Sec Quadrant

District/Field Office

County

14 0040N 0200W 033

NE

YUMA FO

LA PAZ

Act Date

Code

Action

Action Remarks

Receipt Number

12/05/2017 ✓

403

LOCATION DATE

02/05/2018 ✓

395

RECORDATION NOTICE RECD

1

4082691

02/05/2018

484

LOCATION YEAR / MAINTENANCE 2018;\$155

4082691

02/01/2018

404

COUNTY RECORDATION

2018-00364;

12/05/2017

501

ACCT ADV IN LEAD FILE

AMC448974-AMC448977;

Line Nr Remarks

**DEPARTMENT OF THE INTERIOR
BUREAU OF LAND MANAGEMENT
MINING CLAIMS**

Run Date/Time: 02/09/2018 01:31 PM

(LIVE) Serial Register Page

Page 1 of 1

01 10-21-1976;090STAT0090;43USC1744

Case Type 384201: PLACER CLAIM

Claim Name: DURAMAX 1

Commodity :

Case Disposition: ACTIVE

Required Maintenance Fee: \$155.00

Total Acres

20.000

Serial Number

AMC448975

Lead File Number

AMC448974

Name & Address

Int Rel

WHITE JAMES L

PO BOX 1263

HELENA, MT 59624-1263

CLAIMANT

Mer Twp Rng Sec Quadrant

District/Field Office

County

14 0040N 0200W 028

SE

YUMA FO

LA PAZ

Act Date

Code Action

Action Remarks

Receipt Number

12/05/2017

403

LOCATION DATE

02/05/2018

395

RECORDATION NOTICE RECD

1

4082691

02/05/2018

484

LOCATION YEAR / MAINTENANCE 2018;\$155

4082691

02/01/2018

404

COUNTY RECORDATION

2018-00365;

12/05/2017

501

ACCT ADV IN LEAD FILE

AMC448974-AMC448977;

Line Nr Remarks

NO WARRANTY IS MADE BY BLM
FOR USE OF THE DATA FOR
PURPOSES NOT INTENDED BY BLM

DEPARTMENT OF THE INTERIOR
BUREAU OF LAND MANAGEMENT
MINING CLAIMS

Run Date/Time: 02/09/2018 01:31 PM

(LIVE) Serial Register Page

Page 1 of 1

01 10-21-1976;090STAT0090;43USC1744

Case Type 384201: PLACER CLAIM

Claim Name: DURAMAX 2

Commodity :

Case Disposition: ACTIVE

Required Maintenance Fee: \$155.00

Total Acres

20.000

Serial Number

AMC448976

Lead File Number

AMC448974

Name & Address

Int Rel

WHITE JAMES L

PO BOX 1263

HELENA, MT 59624-1263

CLAIMANT

Mer Twp Rng Sec Quadrant

District/Field Office

County

14 0040N 0200W 028

SE

YUMA FO

LA PAZ

Act Date

Code Action

Action Remarks

Receipt Number

12/05/2017 ✓

403

LOCATION DATE

02/05/2018 ✓

395

RECORDATION NOTICE RECD

1

4082691

02/05/2018

484

LOCATION YEAR / MAINTENANCE 2018;\$155

4082691

02/01/2018

404

COUNTY RECORDATION

2018-00366;

12/05/2017

501

ACCT ADV IN LEAD FILE

AMC448974-AMC448977;

Line Nr Remarks

NO WARRANTY IS MADE BY BLM
FOR USE OF THE DATA FOR
PURPOSES NOT INTENDED BY BLM

DEPARTMENT OF THE INTERIOR
BUREAU OF LAND MANAGEMENT
MINING CLAIMS

Run Date/Time: 02/09/2018 01:32 PM

(LIVE) Serial Register Page

Page 1 of 1

01 10-21-1976;090STAT0090;43USC1744

Case Type 384201: PLACER CLAIM

Claim Name: DURAMAX 3

Commodity :

Case Disposition: ACTIVE

Required Maintenance Fee: \$155.00

Total Acres

20.000

Serial Number

AMC448977

Lead File Number

AMC448974

Name & Address

Int Rel

WHITE JAMES L

PO BOX 1263

HELENA, MT 59624-1263

CLAIMANT

Mer Twp Rng Sec Quadrant

District/Field Office

County

14 0040N 0200W 028

SE

YUMA FO

LA PAZ

Act Date

Code

Action

Action Remarks

Receipt Number

12/05/2017 ✓

403

LOCATION DATE

02/05/2018 ✓

395

RECORDATION NOTICE RECD

1

4082691

02/05/2018

484

LOCATION YEAR / MAINTENANCE 2018;\$155

4082691

02/01/2018

404

COUNTY RECORDATION

2018-00367;

12/05/2017

501

ACCT ADV IN LEAD FILE

AMC448974-AMC448977;

Line Nr Remarks

NO WARRANTY IS MADE BY BLM
FOR USE OF THE DATA FOR
PURPOSES NOT INTENDED BY BLM

LOCATION NOTICE FOR PLACER MINING CLAIM

☐ Amendment BLM Serial # _____

NOTICE IS HEREBY GIVEN that the DURAMAX

_____ placer mining claim has been located by

JAMES L. WHITE whose current mailing

address is P.O. Box 1263

HELENA, MT 59624

BLM
Date
Stamp

RECEIVED
BLM RECORDS SECTION
2018 FEB -5 P 1:40
PHOENIX, ARIZONA

The general course of this claim is EAST to West and it is situated in LA PAZ
County, Arizona. This claim is 1320 feet in length and 660 feet in width.

20 Total Claim Acreage. This claim runs from the location monument on which this location notice is
posted at the NW corner of the claim approximately 660 feet in a South direction to the
South end line and 1320 feet in a EAST direction to the EAST end line. This claim is
marked by four monuments, one at each corner of the claim.

The location monument on which this notice is posted is situated within Section 38 ³³, Township
4 N, Range 20 W, Gila Salt River Base and Meridian, Arizona. This claim encompasses

portions of the following legal subdivision(s) if located by legal subdivision or the following quarter section(s),
section(s), Township(s) and Range(s) N $\frac{1}{2}$ of the NW $\frac{1}{4}$ of the NE $\frac{1}{4}$ of M14, T4N,
R20W, S33, Gila Salt River Base and Meridian, Arizona.

The locality of this claim with reference to some natural object or permanent monument and additional information
(if any) concerning its locality are as follows: The NORTH EAST CORNER of DURAMAX
is 660' west of NE CORNER of Section 33

_____ The above information is shown on the attached map.

DATED AND POSTED on the ground this 5th day of December, 2017.

☒ LOCATOR(s) ☐ AGENT

Print Name(s) JAMES L. WHITE

Signature(s) James L. White

Form MCF102
Revised July 2014

AHC448974

MINING CLAIM MAP

Lode () Placer (X)
Millsite ()

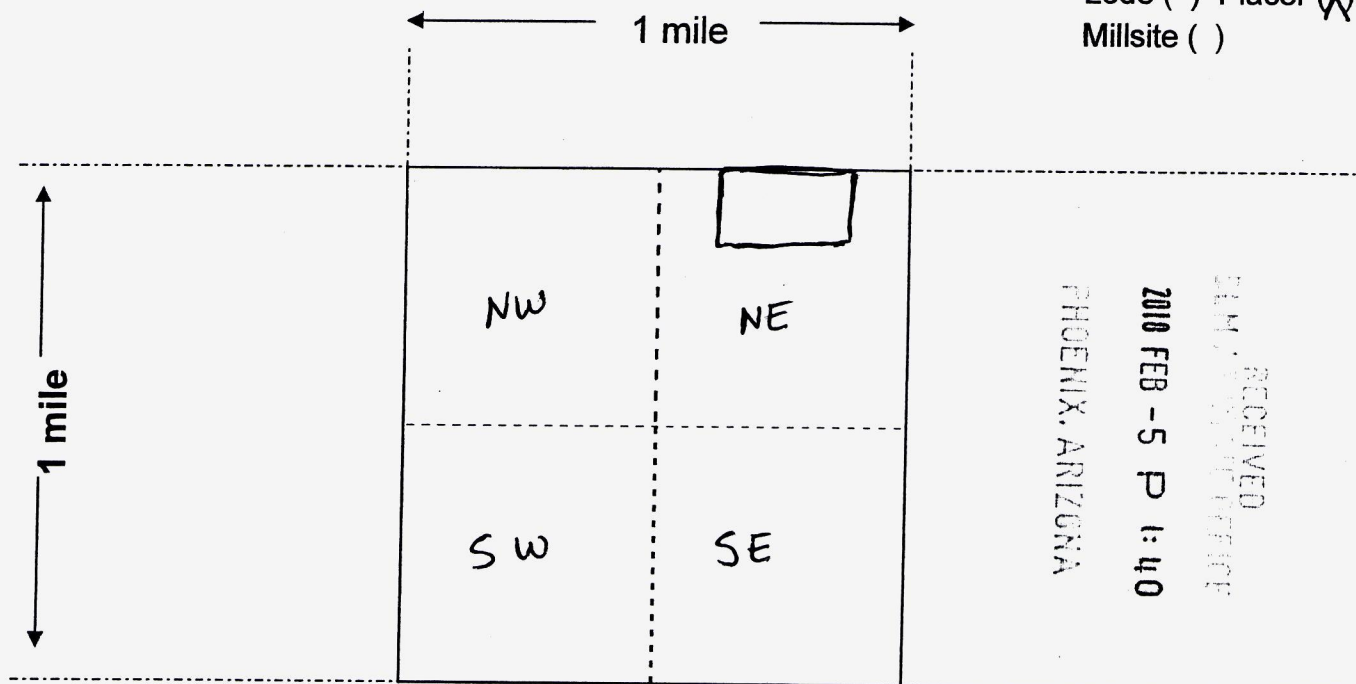

Scale: 1" = 2000 feet



- The above map depicts the DURA MAX mining claim, which is located in Section (s) 33, Township 4 N, Range 20 W, Gila and Salt River Base and Meridian, LA PAZ County, Arizona. Total claim acreage is 20
- The type of corner and location monuments used are as follows: wood 2x2 Post

3. The bearings and distances in degrees and feet between claim corners and to a public land survey monument are as depicted on the map.

4. If the claim is a placer or millsite claim with exterior limits conforming to legal subdivisions of the public survey, provide a legal description of the claim N 1/2 of the NW 1/4 of the NE 1/4 of M14, T4N, R20W, S33

Form MCF100a
Revised July 2014

This form is available from the Arizona Geology Survey and may be reproduced.

AMC448974

LOCATION NOTICE FOR PLACER MINING CLAIM

☐ Amendment BLM Serial # _____

NOTICE IS HEREBY GIVEN that the DURAMAY #1

_____ placer mining claim has been located by

JAMES L. White whose current mailing

address is P.O. Box 1263

HELENA, MT. 59624

BLM
Date
Stamp

PHOENIX, ARIZONA

2018 FEB - 5 P 1:40

RECEIVED
BLM ARIZONA OFFICE

The general course of this claim is NORTH - SOUTH and it is situated in LA PAZ

County, Arizona. This claim is 1320 feet in length and 660 feet in width.

20 Total Claim Acreage. This claim runs from the location monument on which this location notice is posted at the SW corner of the claim approximately 660 feet in a EAST direction to the EAST end line and 1320 feet in a NORTH direction to the NORTH end line. This claim is marked by four monuments, one at each corner of the claim.

The location monument on which this notice is posted is situated within Section 28, Township 4 N, Range 20 W, Gila Salt River Base and Meridian, Arizona. This claim encompasses portions of the following legal subdivision(s) if located by legal subdivision or the following quarter section(s), section(s), Township(s) and Range(s) WEST 1/2 of The SE 1/4 of The SE 1/4 of Section 28, Gila Salt River Base and Meridian, Arizona.

The locality of this claim with reference to some natural object or permanent monument and additional information (if any) concerning its locality are as follows: The SE CORNER of DURAMAY #1 is 660' west of The SE CORNER of Section 28

_____ The above information is shown on the attached map.

DATED AND POSTED on the ground this 5th day of December, 2017.

☒ LOCATOR(s) ☐ AGENT

Print Name(s) JAMES L. White

Signature(s) James L. White

Form MCF102
Revised July 2014

AHC448975

MINING CLAIM MAP

Lode () Placer (X)
Millsite ()

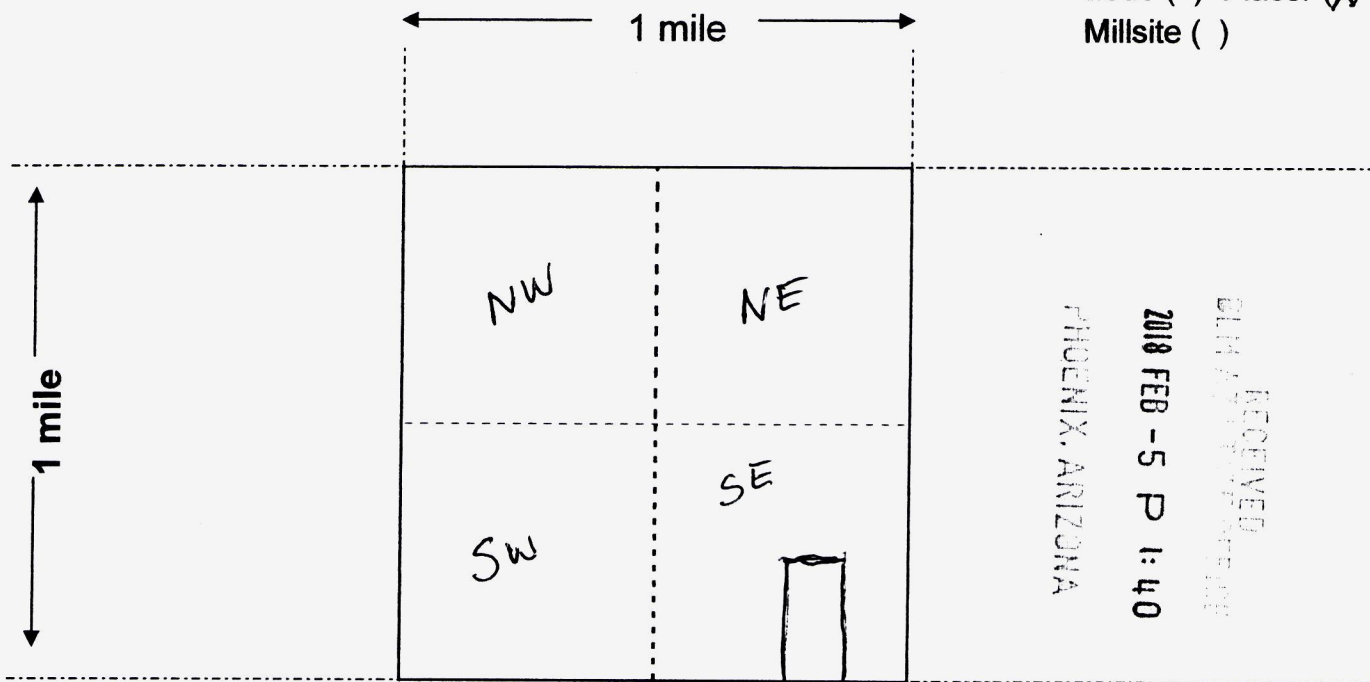

Scale: 1" = 2000 feet



- The above map depicts the DURAMAX #1 mining claim, which is located in Section (s) 28, Township 4 N, Range 20 W, Gila and Salt River Base and Meridian, LAPAZ County, Arizona. Total claim acreage is 20.
- The type of corner and location monuments used are as follows: WOOD 2X2 POST

- The bearings and distances in degrees and feet between claim corners and to a public land survey monument are as depicted on the map.
- If the claim is a placer or millsite claim with exterior limits conforming to legal subdivisions of the public survey, provide a legal description of the claim WEST 1/2 of the SE 1/4 of the SE 1/4 of Section 28.

Form MCF100a
Revised July 2014

This form is available from the Arizona Geology Survey and may be reproduced.

AHC448975

LOCATION NOTICE FOR PLACER MINING CLAIM

☐ Amendment BLM Serial # _____

NOTICE IS HEREBY GIVEN that the DURAMAY #2

_____ placer mining claim has been located by

JAMES L. White whose current mailing

address is P.O. Box 1263

HELENA, MT. 59624

BLM
Date
Stamp

RECEIVED
BLM AZ OFFICE
2018 FEB - 5 P 1:40
PHOENIX, ARIZONA

The general course of this claim is NORTH - SOUTH and it is situated in LA PAZ
County, Arizona. This claim is 1320 feet in length and 660 feet in width.

20 Total Claim Acreage. This claim runs from the location monument on which this location notice is
posted at the SW corner of the claim approximately 660 feet in a EAST direction to the
EAST end line and 1320 feet in a NORTH direction to the NORTH end line. This claim is
marked by four monuments, one at each corner of the claim.

The location monument on which this notice is posted is situated within Section 28, Township
4 N, Range 20 W, Gila Salt River Base and Meridian, Arizona. This claim encompasses
portions of the following legal subdivision(s) if located by legal subdivision or the following quarter section(s),
section(s), Township(s) and Range(s) W 1/2 of NE 1/4 of The S.E. 1/4 of Section 28

_____, Gila Salt River Base and Meridian, Arizona.

The locality of this claim with reference to some natural object or permanent monument and additional information
(if any) concerning its locality are as follows: The SW corner of DURAMAY #2 is

1320' EAST and HENCE 1320' NORTH from The S.E. corner
of Section 28

The above information is shown on the attached map.

DATED AND POSTED on the ground this 5th day of December, 20 17.

☒ LOCATOR(s) ☐ AGENT

Print Name(s) JAMES L. White

Signature(s) James L. White

Form MCF102
Revised July 2014

AMC448976

MINING CLAIM MAP

Lode () Placer ☒
Millsite ()

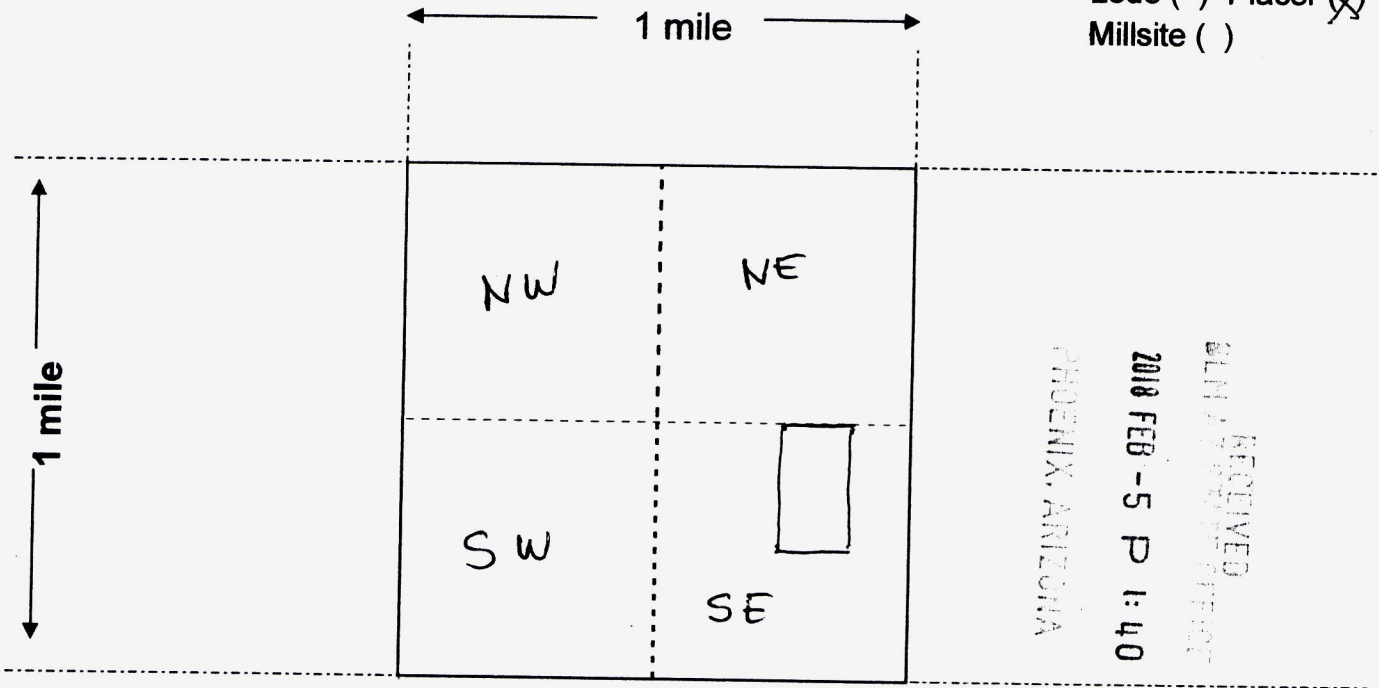

Scale: 1" = 2000 feet

1. The above map depicts the DURAMAX #2 mining claim, which is located in Section (s) 28, Township 4 N, Range 20 W, Gila and Salt River Base and Meridian, LA PAZ County, Arizona. Total claim acreage is 20

2. The type of corner and location monuments used are as follows: wood 2x2 Post

3. The bearings and distances in degrees and feet between claim corners and to a public land survey monument are as depicted on the map.

4. If the claim is a placer or millsite claim with exterior limits conforming to legal subdivisions of the public survey, provide a legal description of the claim west 1/2 of NE 1/4 of the SE 1/4 of Section 28

Form MCF100a
Revised July 2014

This form is available from the Arizona Geology Survey and may be reproduced.

AMC 448976

LOCATION NOTICE FOR PLACER MINING CLAIM

☐ Amendment BLM Serial # _____

NOTICE IS HEREBY GIVEN that the DURAMAX #3

_____ placer mining claim has been located by

James L. White whose current mailing

address is P.O. Box 1263

HELENA, MT. 59624

BLM
Date
Stamp

RECEIVED
BLM AZ STATE OFFICE
2018 FEB - 5 P 1:40
PHOENIX, ARIZONA

The general course of this claim is EAST - WEST and it is situated in LA PAZ
County, Arizona. This claim is 1320 feet in length and 660 feet in width.

20 Total Claim Acreage. This claim runs from the location monument on which this location notice is
posted at the SW corner of the claim approximately 1320 feet in a EAST direction to the
EAST end line and 660 feet in a NORTH direction to the NORTH end line. This claim is
marked by four monuments, one at each corner of the claim.

The location monument on which this notice is posted is situated within Section 28, Township
4 N, Range 20 W, Gila Salt River Base and Meridian, Arizona. This claim encompasses
portions of the following legal subdivision(s) if located by legal subdivision or the following quarter section(s),
section(s), Township(s) and Range(s) N $\frac{1}{2}$ of the NW $\frac{1}{4}$ of the SE $\frac{1}{4}$ of Section 28

_____, Gila Salt River Base and Meridian, Arizona.

The locality of this claim with reference to some natural object or permanent monument and additional information
(if any) concerning its locality are as follows: The NW CORNER of DURAMAX #3 is
2640' WEST, and HENCE 2640' NORTH of S.E CORNER of Section 28

_____ The above information is shown on the attached map.

DATED AND POSTED on the ground this 5th day of December, 2017.

☒ LOCATOR(s) ☐ AGENT

Print Name(s) JAMES L. WHITE

Signature(s) [Signature]

Form MCF102
Revised July 2014

AMC448977

MINING CLAIM MAP

Lode () Placer ☒
Millsite ()

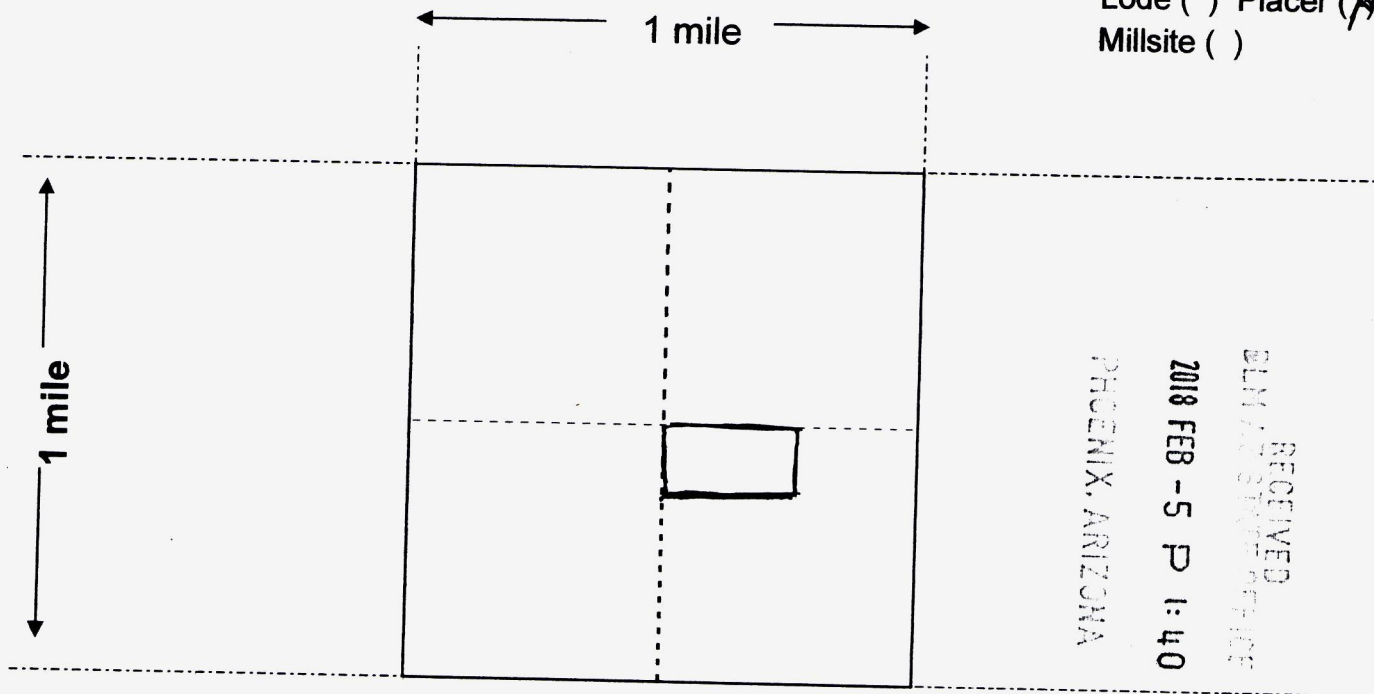

Scale: 1" = 2000 feet



1. The above map depicts the DURAMAX #3 mining claim, which is located in Section (s) 28, Township 4 N, Range 20 W, Gila and Salt River Base and Meridian, LA PAZ County, Arizona. Total claim acreage is 20

2. The type of corner and location monuments used are as follows: wood 2x2 Post

3. The bearings and distances in degrees and feet between claim corners and to a public land survey monument are as depicted on the map.

4. If the claim is a placer or millsite claim with exterior limits conforming to legal subdivisions of the public survey, provide a legal description of the claim N 1/2 of the NW 1/4 of the SE 1/4 of Section 28

Form MCF100a
Revised July 2014

This form is available from the Arizona Geology Survey and may be reproduced.

AMC448977

Input Parameters for Geographic Report with Land

System Id = CR

Admin State = AZ

Geo State =

Casetype Begins With

Case Disp Txt = AUTHORIZED, CANCELLED, EXPIRED, PENDING, REJECTED, VOID, WITHDRAWN

Mer Twp Rng =

Section =

Mtrs = 14 0040N 0200W 028, 14 0040N 0200W 033, 14 0040N 0200W 999

Commodity =

Commodity Txt =

Pending Org =

Pend Org Decode =

Total Rows Returned: 6

RUN TIME: 12:53 PM

Adm State: AZ

UNITED STATES DEPARTMENT OF INTERIOR
BUREAU OF LAND MANAGEMENT
GEOGRAPHIC REPORT WITH LAND
Sorted by Serial Number

RUN DATE: 02/09/2018

Page 1 of 3

Serial Number: AZA 008829

Total Case Acres: 43.470

<u>Casetype</u>	<u>Case Disp</u>	14	0040N	0200W	<u>Sect</u>	<u>Sur Typ</u>	<u>Sur Num</u>	<u>Suff</u>	<u>Subdivision</u>	<u>Act Pend</u>
286203	AUTHORIZED				028	ALIQ		1	S2S2;	

Serial Number: AZA 021968

Total Case Acres: 300.000

<u>Casetype</u>	<u>Case Disp</u>	14	0040N	0200W	<u>Sect</u>	<u>Sur Typ</u>	<u>Sur Num</u>	<u>Suff</u>	<u>Subdivision</u>	<u>Act Pend</u>
288100	AUTHORIZED				033	ALIQ			S2N2,N2S2;	

Serial Number: AZA 022287

Total Case Acres: 101.970

<u>Casetype</u>	<u>Case Disp</u>	14	0040N	0200W	<u>Sect</u>	<u>Sur Typ</u>	<u>Sur Num</u>	<u>Suff</u>	<u>Subdivision</u>	<u>Act Pend</u>
286203	AUTHORIZED				033	ALIQ			N2;	Y

Serial Number: AZA 029244

Total Case Acres: 61.818

<u>Casetype</u>	<u>Case Disp</u>	14	0040N	0200W	<u>Sect</u>	<u>Sur Typ</u>	<u>Sur Num</u>	<u>Suff</u>	<u>Subdivision</u>	<u>Act Pend</u>
281001	AUTHORIZED				033	ALIQ			S2N2;	Y

Serial Number: AZA 031803

Total Case Acres: 87.700

<u>Casetype</u>	<u>Case Disp</u>	14	0040N	0200W	<u>Sect</u>	<u>Sur Typ</u>	<u>Sur Num</u>	<u>Suff</u>	<u>Subdivision</u>	<u>Act Pend</u>
286203	AUTHORIZED				033	ALIQ			SWNE,S2NW,N2SE;	

Serial Number: AZA 036629

Total Case Acres: 16.200

<u>Casetype</u>	<u>Case Disp</u>	14	0040N	0200W	<u>Sect</u>	<u>Sur Typ</u>	<u>Sur Num</u>	<u>Suff</u>	<u>Subdivision</u>	<u>Act Pend</u>
-----------------	------------------	----	-------	-------	-------------	----------------	----------------	-------------	--------------------	-----------------

RUN TIME: 12:53 PM

Adm State: AZ

UNITED STATES DEPARTMENT OF INTERIOR
BUREAU OF LAND MANAGEMENT
GEOGRAPHIC REPORT WITH LAND
Sorted by Serial Number

RUN DATE: 02/09/2018

Page 2 of 3

380910 AUTHORIZED 028 ALIQ NW;

Serial Number: AZAR 0003819

Total Case Acres: 250.670

<u>Casetype</u>	<u>Case Disp</u>	<u>14</u>	<u>0040N</u>	<u>0200W</u>	<u>Sect</u>	<u>Sur Typ</u>	<u>Sur Num</u>	<u>Suff</u>	<u>Subdivision</u>	<u>Act Pend</u>
288100	AUTHORIZED				033	ALIQ			S2NW,N2S2;	

Serial Number: AZAR 0004169

Total Case Acres: 1.000

<u>Casetype</u>	<u>Case Disp</u>	<u>14</u>	<u>0040N</u>	<u>0200W</u>	<u>Sect</u>	<u>Sur Typ</u>	<u>Sur Num</u>	<u>Suff</u>	<u>Subdivision</u>	<u>Act Pend</u>
282105	AUTHORIZED				033	ALIQ			S2NW,NENW,N2NE,SWNE;	Y

Serial Number: AZAR 0004968

Total Case Acres: 1.000

<u>Casetype</u>	<u>Case Disp</u>	<u>14</u>	<u>0040N</u>	<u>0200W</u>	<u>Sect</u>	<u>Sur Typ</u>	<u>Sur Num</u>	<u>Suff</u>	<u>Subdivision</u>	<u>Act Pend</u>
282105	AUTHORIZED				033	MNR		1	N2SENE,SENE;	Y

Serial Number: AZAR 0026375

Total Case Acres: 1.000

<u>Casetype</u>	<u>Case Disp</u>	<u>14</u>	<u>0040N</u>	<u>0200W</u>	<u>Sect</u>	<u>Sur Typ</u>	<u>Sur Num</u>	<u>Suff</u>	<u>Subdivision</u>	<u>Act Pend</u>
282103	AUTHORIZED				033	ALIQ			N2N2,SENW;	Y

Serial Number: AZPHX 0083225

Total Case Acres: 438.303

<u>Casetype</u>	<u>Case Disp</u>	<u>14</u>	<u>0040N</u>	<u>0200W</u>	<u>Sect</u>	<u>Sur Typ</u>	<u>Sur Num</u>	<u>Suff</u>	<u>Subdivision</u>	<u>Act Pend</u>
288100	AUTHORIZED				033	ALIQ			SWNW,S2;	Y

RUN TIME: 12:53 PM

Adm State: AZ

UNITED STATES DEPARTMENT OF INTERIOR
BUREAU OF LAND MANAGEMENT
GEOGRAPHIC REPORT WITH LAND
Sorted by Serial Number

RUN DATE: 02/09/2018

Page 3 of 3

Serial Number: AZPHX 0083392

Total Case Acres: 193.570

<u>Casetype</u>	<u>Case Disp</u>	14	0040N	0200W	<u>Sect</u>	<u>Sur Typ</u>	<u>Sur Num</u>	<u>Suff</u>	<u>Subdivision</u>	<u>Act Pend</u>
286203	AUTHORIZED				033	ALIQ			S2N2,N2S2;	Y

Serial Number: AZPHX 0086772

Total Case Acres: 1.000

<u>Casetype</u>	<u>Case Disp</u>	14	0040N	0200W	<u>Sect</u>	<u>Sur Typ</u>	<u>Sur Num</u>	<u>Suff</u>	<u>Subdivision</u>	<u>Act Pend</u>
282105	AUTHORIZED				033	FF		1	M&B;	

LA PAZ COUNTY

[illegible][illegible]

Lat	33°38'11"N
Long	114°15'50"W

SCALE in chains

WARNING STATEMENT
This plot is the Bureau's Record of Title, and should be used only as a graphic display of the township survey data. Records hereon do not reflect title changes which may have been effected by lateral movements of rivers or other bodies of water. Refer to the cadastral surveys for official survey information.

CURRENT TO	GS	T 4 N R 20 W
9-20-2006	PV	

LA PAZ COUNTY

MTP
SUPPL SECS 27,33,34

[illegible]

DIST NO 5

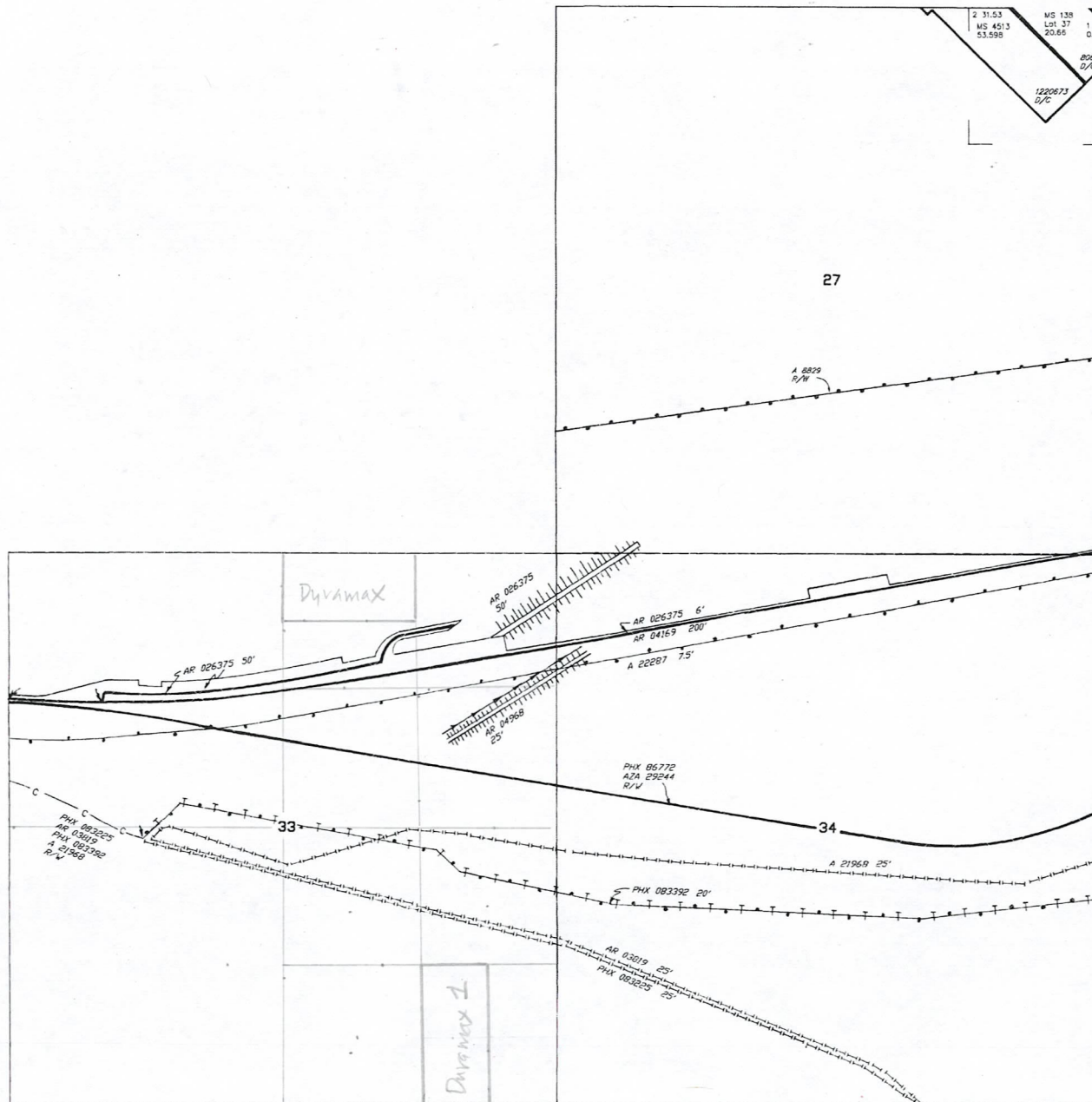

SCALE in chains

WARNING STATEMENT

WARNING STATEMENT
This plot is the Bureau's Record of Title, and should be used only as a graphic display of the township survey data. Records hereon do not reflect title changes which may have been effected by lateral movements of rivers or other bodies of water. Refer to the cadastral surveys for official survey information.

NO 3

CURRENT TO	GS	T 4 N R 20 W
1-10-2006	PV	

James L. White
PO Box 1263
Helena MT. 59624

RECEIVED
BLM AZ STATE OFFICE
2018 FEB -5 P 1:40
PHOENIX, ARIZONA



1013



85004

U.S. POSTAGE
PAID
PARKER, AZ
85344
FEB 02, 18
AMOUNT

\$0.21

R2304W119756-05



BLM

1 North Central Ave. Suite 800
Phoenix Az. 85004

A. McClaim

© USPS 2016

THIS ENVELOPE IS RECYCLABLE AND MADE WITH 30% POST CONSUMER CONTENT

PHOENIX
AZ 852
02 FEB '18
PM 3 L



85004-442700

